



Marvin Lee Payne

MAR 23, 1932 - NOV 13, 2014



Scan to Visit

McCALEB &
FUNERAL HOME
SACRED PARK CEMETERY
A Life Celebration Home

Table of Contents

Obituary	Page 3
Tribute Wall	Page 5
Media	Page 7



Marvin Lee Payne

MAR 23, 1932 - NOV 13, 2014

Donna/McAllen-"The greatest, sweetest man that ever lived" Marvin Lee Payne was born March 23, 1932 and passed away Thursday, November 13th, 2014 at the age of 82. He was the son of the late Bill and Beulah Payne.

He was born in Straford, Oklahoma where he lived his early years. He moved to Donna, TX at the age of 17, returned to Oklahoma for 2 years and returned to Donna. He spent the last two remaining years in McAllen, TX.

Marvin is survived by his devoted wife Marilyn, his son Dennis Lee (Debbie), his daughter Krystal Estelle and his step-daughters Terri Lynn Lewis (Eric) and Robyn Dale Coffey, his grandson Derek Lee (Alana), his granddaughter Olivia Lee and great granddaughters Julie Nicole and Aubrey Elaine, his sister Evelyn Darlene (Tommy), brother William Preston (Janet) and numerous nieces and nephews.

Preceding him in death was his sister Louis Loraine (Tandy). Marvin was employed by Southwestern Bell, later known as AT&T from the age of 18 until his retirement in 1990. He was always proud and happy to have been associated with this company and all the many friends he made there and throughout his life.

Marvin was a dedicated Christian man, a member of the Church of Christ and was known for his beautiful voice and quartet he organized and sang at the Weslaco Lions Club benefit for many years. He shared his voice with many friends during their time of bereavement.

He had a special place in his heart for Valley Christian Heritage School in Alamo, TX where he served on their Board of Directors for many years. He was always very proud of his children and their accomplishments.

He will be dearly missed by his wife Marilyn as the "love of her life". The family will be receiving friends for fellowship and viewing on Monday, November 17th, from 5 to 8pm with a Funeral on



Obituary

Marvin Lee Payne

MAR 23, 1932 - NOV 13, 2014

Tuesday, November 18th at 2:00pm, both at McCaleb Funeral Home in Weslaco, TX.

Arrangements are under the direction of McCaleb Funeral Home in Weslaco. In lieu of flowers, donations can be made to the Valley Christian Heritage School, 932 N Alamo Rd, Alamo, TX 78516.



Tribute Wall

Marvin Lee Payne

MAR 23, 1932 - NOV 13, 2014

KR

Krystalpayne shared an album called **Dad**.

November 16 at 8:24 AM



KR

Krystalpayne shared 5 photos to the **Grandpa** album.

November 12 at 7:00 PM

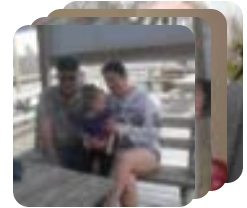

KP

Krystal Payne shared an album called **Grandpa**.

November 16 at 7:04 AM



SR

Stephanie Reyes posted:

Please accept my sincere condolences for the loss of your loved one. This is one of the most difficult things we must face in this life. May it comfort you to know that others are deeply touched by your loss. But the bible assures us at Psalms 34:18 that God is near to those broken in heart and those crushed in spirit he saves. He also promises that we will be able to see our loved ones again. Jesus own words found at John 5:28,29 tells us there will be a resurrection. What a wonderful hope! He also promises that soon on the earth there will be no more pain, suffering and especially death. Revelation 21:3-5 We anxiously await the day when we will no longer lose those we love. May these bible thoughts bring you comfort at this most difficult time.

November 14 at 7:00 PM

DN

Dede Cotten -Niece shared an album called **New Album Name**.

November 12 at 7:00 PM





Tribute Wall

Marvin Lee Payne

MAR 23, 1932 - NOV 13, 2014



Friends And Family posted:

Friends and Family uploaded 16 to the gallery.

November 12 at 7:00 PM



Media

Marvin Lee Payne

MAR 23, 1932 - NOV 13, 2014



Krystalpayne shared 5 photos to the **Dad** album.

November 16 at 8:24 AM

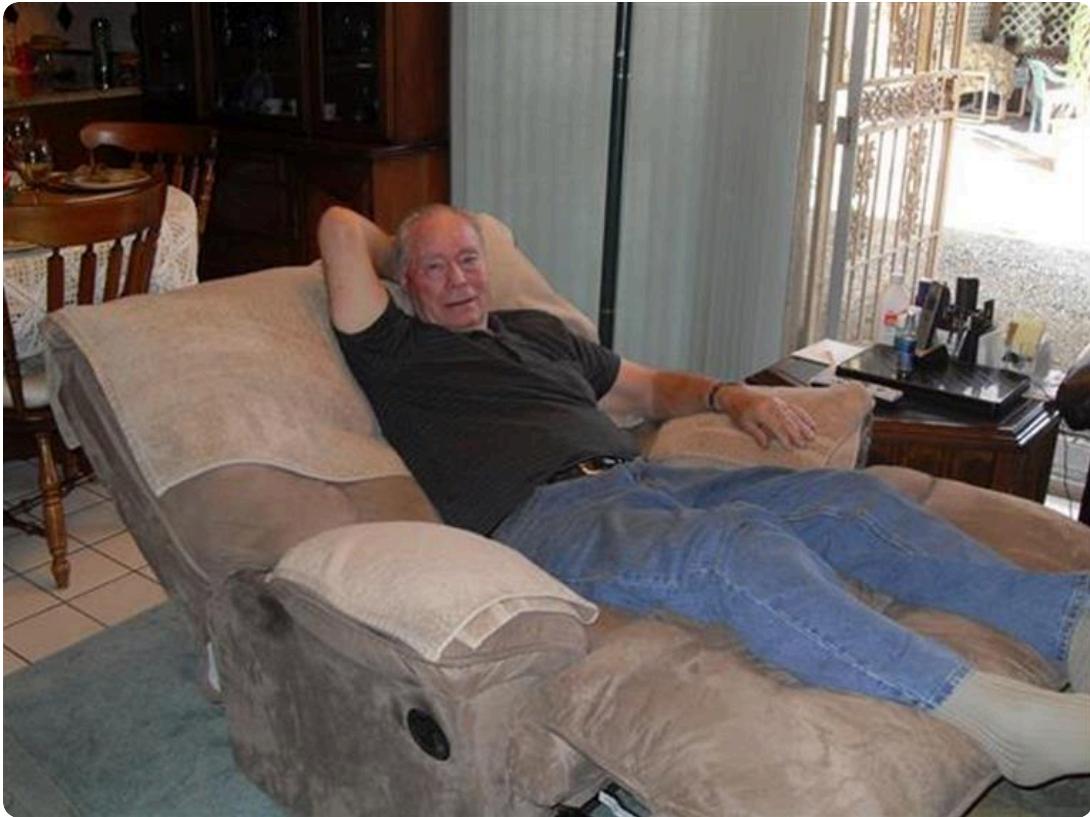



Media

Marvin Lee Payne
MAR 23, 1932 - NOV 13, 2014





Media

Marvin Lee Payne
MAR 23, 1932 - NOV 13, 2014



Krystalpayne shared 5 photos to the **Grandpa** album.

November 16 at 8:22 AM





Media

Marvin Lee Payne

MAR 23, 1932 - NOV 13, 2014



Krystal Payne shared a photo to the **Grandpa** album.

November 16 at 7:04 AM



Best Grandpa Ever! Always willing to cater to his granddaughter



Dede Cotten -Niece shared 5 photos to the **New Album Name** album.

November 14 at 3:38 PM





Media

Marvin Lee Payne
MAR 23, 1932 - NOV 13, 2014





Memories only last if you share them

Join us in honoring Marvin by contributing to a collection of shared memories.



Scan to Visit